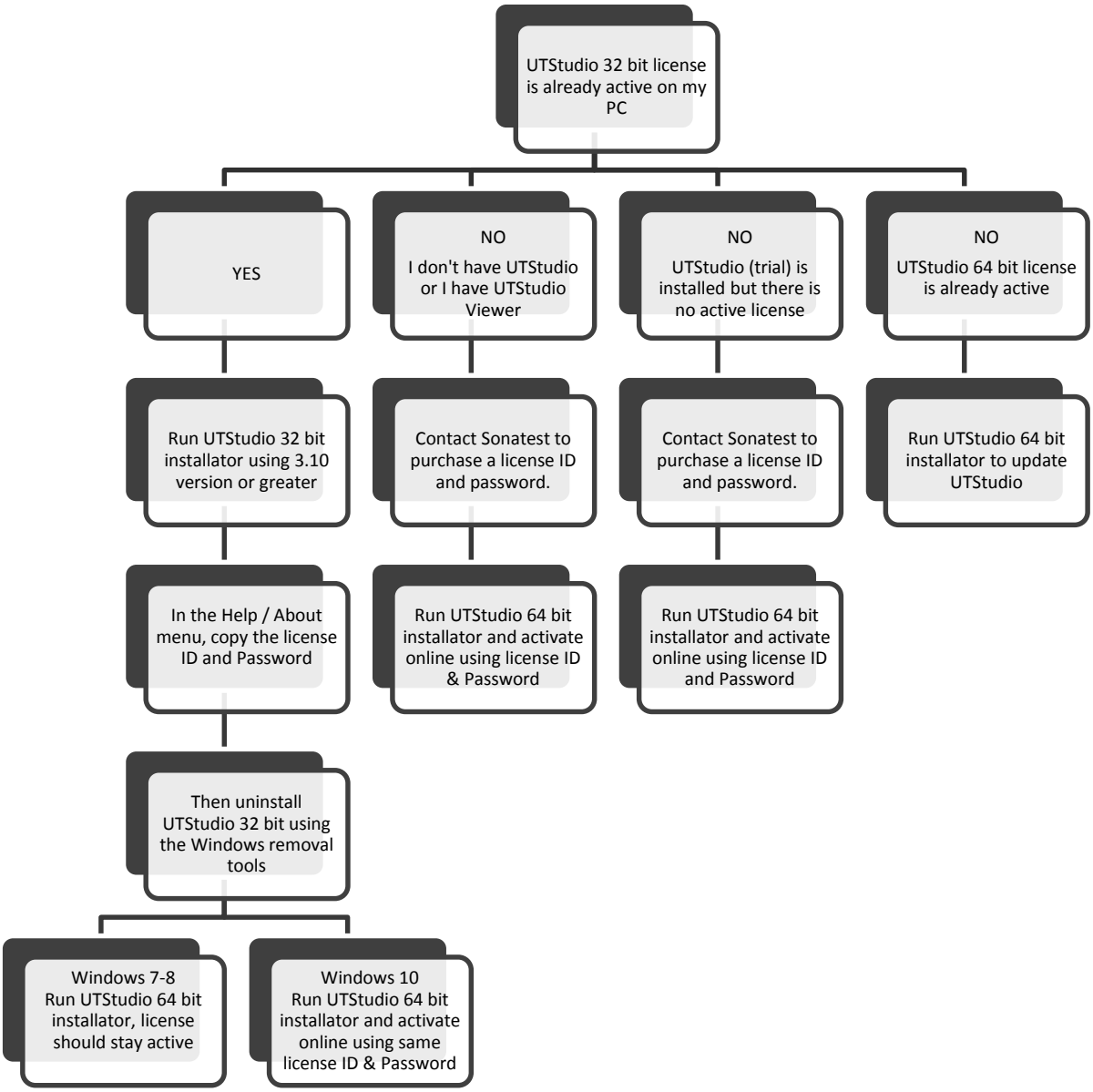Important application notice to update UTStudio from a 32 bit to 64 bit version